

Wyoming Certified Land Corner Recordation Certificate

This form is to be completed in accordance with W.S. 36-11-101, printed in black ink or typed, and shall be for one individual corner.

Describe below, or show in sketch attached to this form, the corner evidence found. Include condition and type of monument, accessories and ties. Describe any maintenance or rehabilitation performed. In the circle to the right, show monument inscription. If monument is determined lost or obliterated, restate the GLO or BLM original field note record; describe or show the procedure used to reestablish the corner and all data as above for a found monument.

T. 14 N. R. 65 W.

C 1/4 S 7

RLS 577

1976

124296

53 AUG 4 AM 10 45

RECEIVED
LARAMIE COUNTY
CHEYENNE, WY.

Field Date _____ Office Reference _____

THE C¹/₄ of Section 7 was never set by the G.L.O. so the original corner was not recovered.

A 3¹/₂" diameter Brass Cap was set by William Condrey RLS577 during the month of September in the year 1976. This monument was recovered by me during a survey in the month of June in the year 1993. The attached drawing was taken from survey field notes of the Condrey survey and a drawing of this 1976 survey.

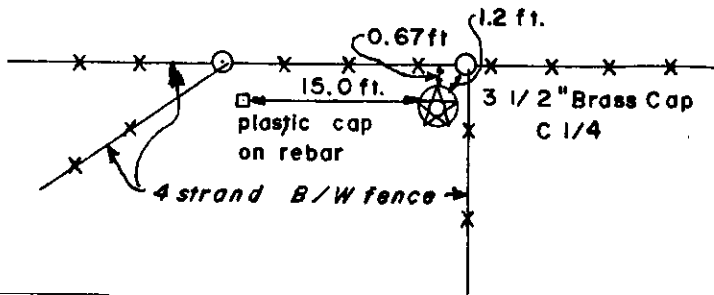

State of Wyoming
Office of County Clerk
County of _____

This Certified Land Corner Recordation Certificate was filed for record on the _____ day of _____, 19 ____, in Book No. T _____, R _____, on Alpha-Numeric coordinates _____ and was noted on the Cross Index Plat.

County Clerk _____

Corner Type: G-3 Aliquot Corner Other

Section(s) 7 Meridian 6th P.M.

Corner Name C 1/4 Township T.14N. Range R.65W. Page _____

Sheet _____ of _____

**Directions for using the
Cross Index Plat**

Section, quarter and sixteenth corners will be marked with a dot at the corner location. The alpha-numeric coordinate number is then determined for the intersection of the two lines. A corner that applies to two or more townships shall be filed under all that apply by the use of photo copies.

Closing corners will be indexed under the township in which they control ownership. For 1/64, 1/256, 1/1024 and non-aliquot corners lying between grid designations, mark the appropriate grid area with a dot and use the index code to the north and west (local systems may be used if the method is approved by the County Surveyor or Clerk and a written description of its use is filed in the front of each book of certificates).

Cross Index Plat

	1	2	3	4	5	6	7	8	9	10	11	12	13	14	15	16	17	18	19	20	21	22	23	24	25
A																									
B																									
C																									
D																									
E																									
F																									
G																									
H																									
I																									
J																									
K																									
L																									
M																									
N																									
O																									
P																									
Q																									
R																									
S																									
T																									
U																									
V																									
W																									
X																									
Y																									
Z																									
	1	2	3	4	5	6	7	8	9	10	11	12	13	14	15	16	17	18	19	20	21	22	23	24	25

State Plane Coordinates (optional)

Zone W WC EC E feet/meters

NAD 1927 NGVD 1929 NAD 1983 NAVD 1988

North (Y) = _____ East (X) = _____ EL = _____

Latitude _____ Longitude _____

Scale Factor _____ Geoid Height _____

Certification

I, Larry T. Perry, Wyoming PLS/PE **LS.3047** certify that I, or others under my supervision, have performed the work as described above and completed this form.

Company or Agency Terrestrial Surveying & Mapping Co.

Mailing Address P. O. Box 82

Street Address 1127 Terry Ranch Road

City, State, ZIP Cheyenne, Wyo. 82003

Telephone, FAX (307) 634-9360

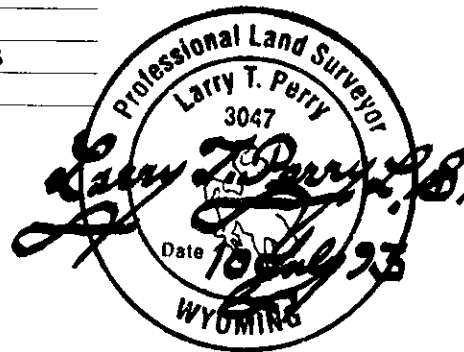

Signature, Seal, and Date

Sheet ____ of ____

Section Diagram

Project Loveland II

Date: 11 July 93

Section 7 Township T14 N Range R 65 W Meridian 6th

County Laramie State Wyoming Scale _____

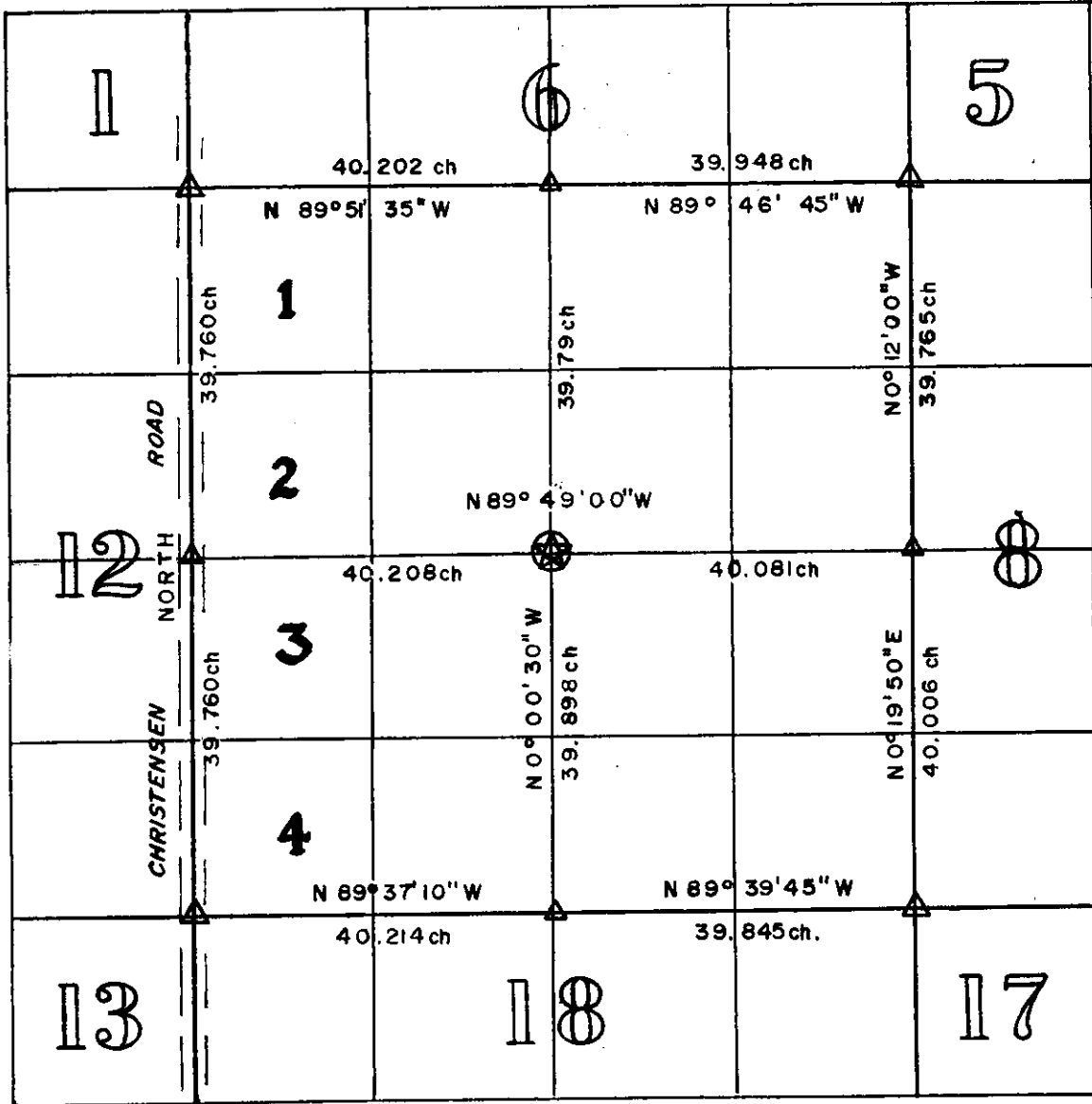

36	31	32	33	34	35	36	31
1	6					1	6
12	⊗						7
13							18
24							19
28							30
36	31					36	31
1	6	5	4	3	2	1	6

Notes: THE BEARINGS AND DISTANCES SHOWN HEREON WERE TAKEN FROM A SURVEY PERFORMED BY WILLIAM CONDREY IN THE MONTH OF SEP 1976. THIS DIAGRAM IS TO SHOW HIS SECTION BREAKDOWN & SHOW HIS BEARINGS IN THIS SECTION.

TERRESTRIAL SURVEYING & MAPPING Co.
 P.O. Box 82, CHEYENNE, WYOMING 82003

